

Aggressive Variant - Investment Strategy

The Annual Cycle Trading Strategy (ACTS) is a systematic, long and short, tactical stock index strategy that capitalizes on the financial market's seasonal tendencies. The overall goal of the Aggressive trading system is to achieve stock market type returns with significantly less risk. Consequently, the ACTS system is correlated to the S&P 500 and Dow Jones Industrial Average when it has been historically beneficial to do so. The ACTS system is highly liquid and provides added value as a diversification to portfolios that have other alternative assets.

Among the tools we use to time the crucial entry and exit dates are momentum reversal indicators, large price drops, market reaction during quarterly earnings reports (particularly Q1 and Q3), profits stops, and key moving averages. Our strict rules have generated entry dates in past cycles ranging between August through December, and exit dates ranging from March to the beginning of the next cycle (i.e., no sell signal).

Aggressive Variant - Risk Management

In addition to having a very low margin to equity, the Aggressive Variant of the ACTS system greatly minimizes market risk by typically being in the market for approximately six months out of the year. Historically, this strategy has allowed investors to avoid all but a few of the serious equity sell offs in the past 90 years while the Aggressive Variant would be safely residing in CASH. Furthermore, the ACTS system employs a hedging strategy through the purchase of out-of-the-money put option contracts and/or option collars on the underlying futures held. Our intended purpose for hedging within the ACTS system is to limit the opportunity for catastrophic losses. It is our opinion that these out of the money options, for their cost, are an effective risk control. Since positions within the ACTS system may be held for a long period of time, these options may help to protect against extreme volatility.

Aggressive Variant Monthly Returns – Boston & Zechiel Capital Partners, LP Pro-Forma Proprietary Results**

January 2010 – December 2016 (see disclosure on page 2)

Year	Jan	Feb	Mar	Apr	May	Jun	Jul	Aug	Sep	Oct	Nov	Dec	Year
2016	-1.56	1.70	6.78	1.03	-2.51	5.43*	-1.01	1.62	0.39	1.06	5.11	-0.81	18.10
2015	-7.90	7.85	-1.46	0.09	-0.43	-0.26	-2.43	-3.36	-0.30	-.22	2.62	-1.70	-7.94
2014	-10.74	8.59	1.24	1.16	-2.42	-0.26	-0.38	0.48	-0.61	6.20	4.53	-0.41	6.26
2013	9.83	2.51	3.75	-0.36	-0.34	-0.35	-0.32	-0.41	-0.32	1.86	6.14	4.58	29.31
2012	3.88	1.42	-0.67	-1.58	-0.38	-0.37	-0.37	-0.37	-0.37	-0.38	0.18	1.45	2.35
2011	5.87	5.63	-5.10	-0.17	-0.16	-0.13	-0.13	-0.14	-0.14	5.88	2.80	2.21	17.05
2010	-6.97	6.01	9.87	3.97	-0.17	-0.46	-0.17	-0.17	-0.17	-0.54	-1.58	10.89	20.92

* - Indicates that the strategy was **IN CASH**.

Fund Information

Manager Boston & Zechiel Management, LLC
 Administration Turnkey Trading Partners
 Audit Kaplan & Company
 Legal Funkhouser, Vegosen, Liebman & Dunn

Contact Information

Jeremy Boston
 Tel: (847) 463-2931
 18 East Dundee Road
 Building 2, Suite 110
 Barrington, IL 60010
jboston@BostonAndZechiel.com
www.BostonAndZechiel.com

Disclaimer

ALTERNATIVE INVESTMENTS SUCH AS MANAGED FUTURES ARE SPECULATIVE, INVOLVE SUBSTANTIAL RISK, AND ARE NOT SUITABLE FOR ALL INVESTORS. THE RISKS ASSOCIATED WITH INVESTING ARE OUTLINED IN OUR DISCLOSURE DOCUMENT. PLEASE READ THE DISCLOSURE DOCUMENT CAREFULLY BEFORE MAKING ANY DECISION TO INVEST. PAST PERFORMANCE IS NOT NECESSARILY INDICATIVE OF FUTURE RESULTS. THEREFORE, NO CURRENT OR PROSPECTIVE CLIENT SHOULD ASSUME THAT FUTURE PERFORMANCE OF ANY SPECIFIC INVESTMENT AND/OR INVESTMENT STRATEGIES MADE REFERENCE TO ABOVE AND RECOMMENDED OR UNDERTAKEN BY BOSTON AND ZECHIEL MANAGEMENT, LLC., WILL BE PROFITABLE OR EQUAL THE CORRESPONDING INDICATED PERFORMANCE LEVELS. DIFFERENT TYPES OF INVESTMENTS INVOLVE VARYING DEGREES OF RISK, AND THERE CAN BE NO ASSURANCE THAT ANY SPECIFIC INVESTMENT WILL EITHER BE SUITABLE OR PROFITABLE FOR A CLIENT OR PROSPECTIVE CLIENT'S INVESTMENT PORTFOLIO. DATA SOURCES: S&P 500 INDEX; BARCLAY CTA INDEX.

Performance Summary & Fund Information

CAROR (Since 1/1/2010)	12.09%
Sharpe Ratio* (RFR = 1%)	0.76
Round Turns/Year/Million	1,000
Commission Rate	\$7.50
Management/Incentive Fee	2%/20%
Average Margin to Equity	0% - 8.5%
Strategy AUM	\$1,764,000
Minimum Investment	\$250,000

* Ratio over 5 years

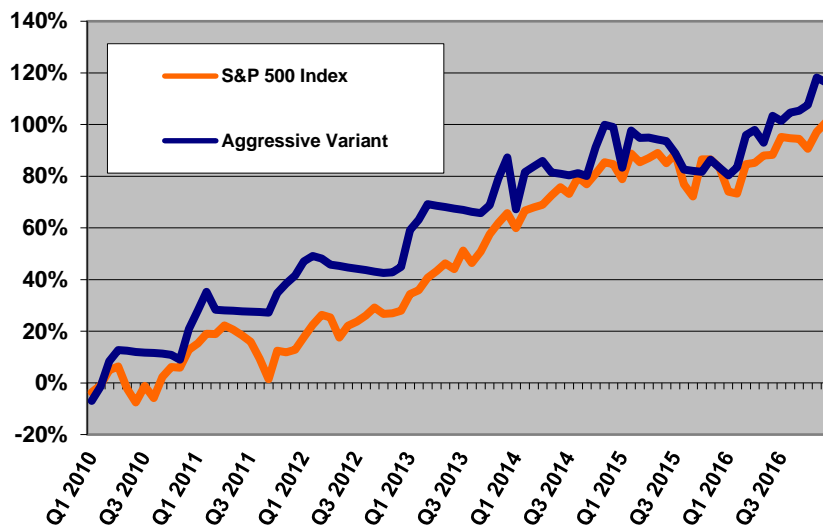

* System Modification

As of 6/1/2016, the Aggressive Variant is a Long & Short Equity Index Strategy.

** Material Assumptions Performance Disclosure

The performance information presented above is based on proprietary trading conducted by BZM for a commodity pool and not independent managed accounts. The commodity pool, Boston & Zechiel Capital Partners LP ("BZCP"), for the period presented, consisted of entirely proprietary funds. The trading methodologies used by BZM in managing BZCP are materially similar to those that will be utilized with the managed accounts program being presented. Accordingly, the proprietary performance presentation above has been pro-forma adjusted to reflect the standard 2% monthly management fee and 20% quarterly incentive fee your account would experience while trading the Annual Cycle Trading Strategy - Aggressive Variant. The final returns are also inclusive of all fund administration fees. It is BZM's belief that the returns presented accurately represent the returns a similar managed account would have achieved during the same period of time had such an account been traded. Fees and expenses are expected to be less for an individually managed account versus participation in the commodity pool.

Disclaimer

ALTERNATIVE INVESTMENTS SUCH AS MANAGED FUTURES ARE SPECULATIVE, INVOLVE SUBSTANTIAL RISK, AND ARE NOT SUITABLE FOR ALL INVESTORS. THE RISKS ASSOCIATED WITH INVESTING ARE OUTLINED IN OUR DISCLOSURE DOCUMENT. PLEASE READ THE DISCLOSURE DOCUMENT CAREFULLY BEFORE MAKING ANY DECISION TO INVEST. PAST PERFORMANCE IS NOT NECESSARILY INDICATIVE OF FUTURE RESULTS. THEREFORE, NO CURRENT OR PROSPECTIVE CLIENT SHOULD ASSUME THAT FUTURE PERFORMANCE OF ANY SPECIFIC INVESTMENT AND/OR INVESTMENT STRATEGIES MADE REFERENCE TO ABOVE AND RECOMMENDED OR UNDERTAKEN BY BOSTON AND ZECHIEL MANAGEMENT, LLC., WILL BE PROFITABLE OR EQUAL THE CORRESPONDING INDICATED PERFORMANCE LEVELS. DIFFERENT TYPES OF INVESTMENTS INVOLVE VARYING DEGREES OF RISK, AND THERE CAN BE NO ASSURANCE THAT ANY SPECIFIC INVESTMENT WILL EITHER BE SUITABLE OR PROFITABLE FOR A CLIENT OR PROSPECTIVE CLIENT'S INVESTMENT PORTFOLIO. DATA SOURCES: S&P 500 INDEX; BARCLAY CTA INDEX.